

**PERSPECTIVE 1-5C**  
 STRUCTURAL CUTAWAY  
 ON CENTERLINE  
 NO SCALE

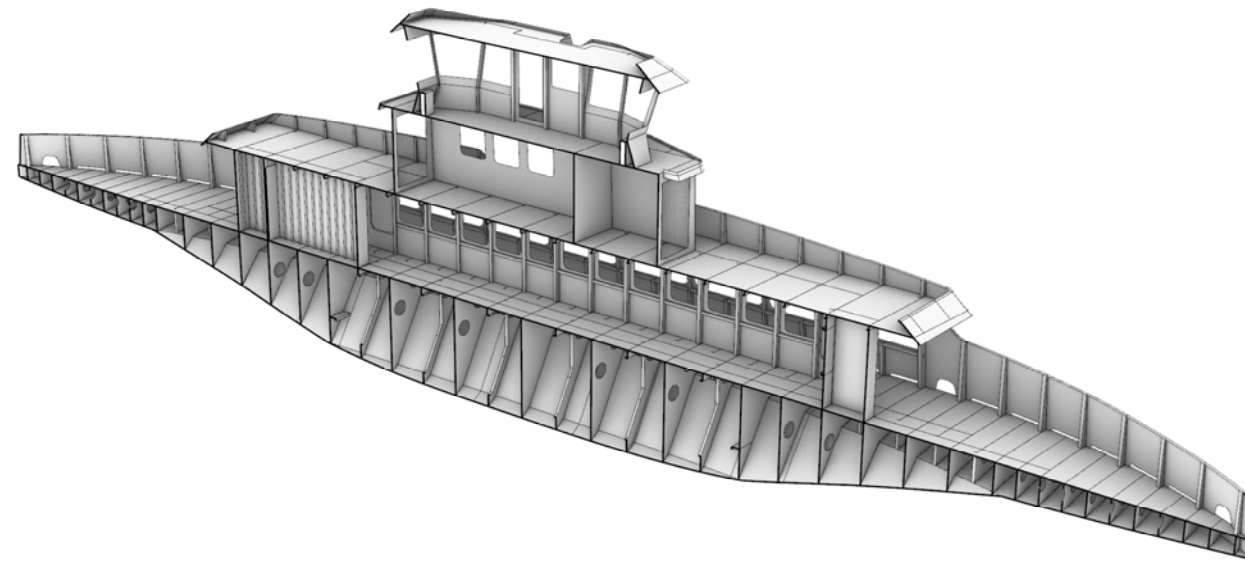

**PERSPECTIVE 1-5A**  
 STRUCTURAL CUTAWAY  
 16.5' OFF CENTERLINE  
 NO SCALE

**GENERAL NOTES**

1. STEEL HULL:
  - 1.1. MAIN DECK PLATE: ASTM A588 (CORTEN)
  - 1.2. MAIN DECK SHAPES: ASTM A572, GRADE 50
  - 1.2. OTHER: ASTM A36
2. ALUMINUM DECKHOUSE:
  - 2.1. PLATE: 5083
  - 2.2. SHAPES: 6061-T6

**REFERENCES**

1. GLOSTEN DRAWING NO. 17097.02-070-02, GENERAL ARRANGEMENT.
2. AMERICAN BUREAU OF SHIPPING, RULES FOR BUILDING AND CLASSING MARINE VESSELS, 2020

**REVISIONS**

ZONE	REV	DESCRIPTION	DATE	APPD

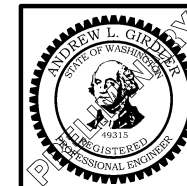

**SKAGIT COUNTY PUBLIC WORKS**  
 MT. VERNON, WASHINGTON

**GUEMES ISLAND FERRY REPLACEMENT**  
 STRUCTURAL ARRANGEMENT  
 STRUCTURE OVERVIEW

**Glosten** More than DESIGN. 1201 WESTERN AVENUE, SUITE 200  
 SEATTLE, WASHINGTON 98101 T+1 206.624.7850 GLOSTEN.COM

Drawn JCP	Checked ALG	Approved MSM	Size B	Issue Date 2020/09/23
Scale AS NOTED	Drawing Number 17097.02-100-03	Sheet 1	of 2	Revision P1

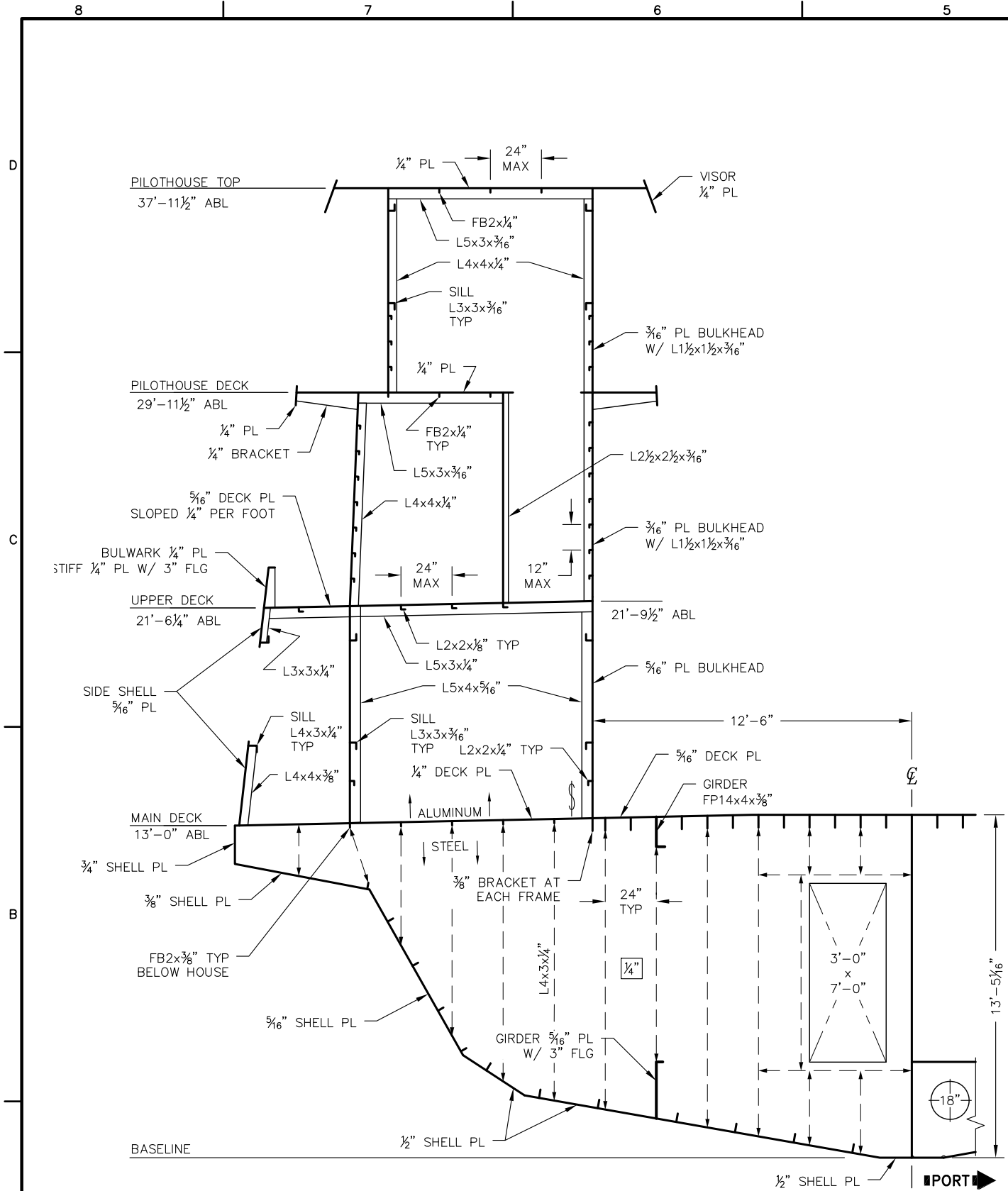

**SECTION 2-6A**  
 MIDSHIP SECTION AT FRAME 0  
 LOOKING TOWARD END NO. 2  
 3/16"=1'-0"

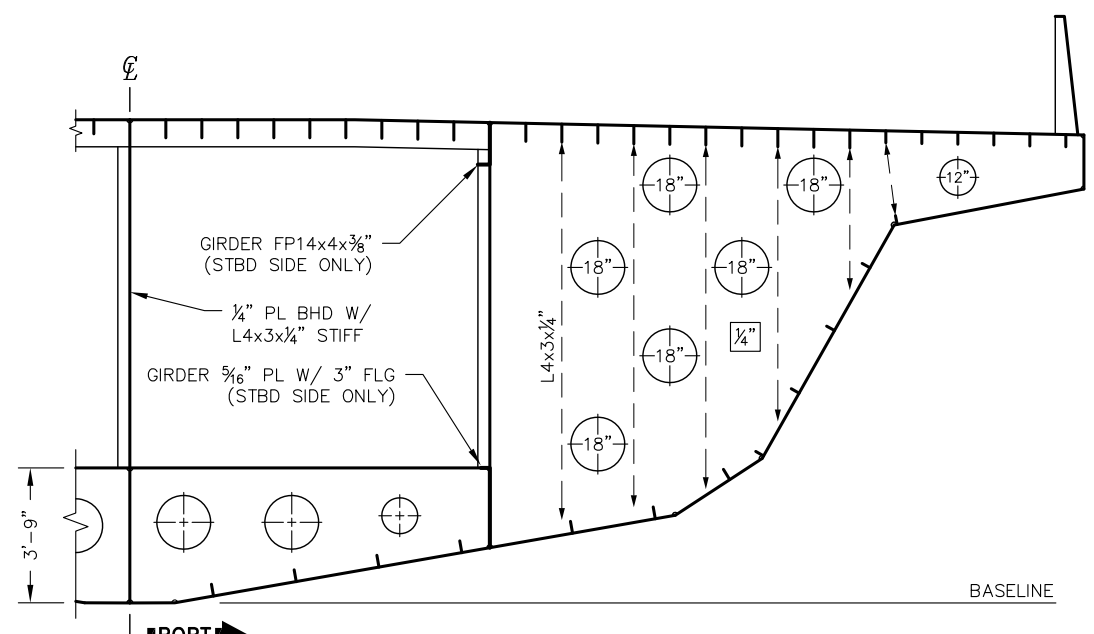

**SECTION 2-3C**  
 SECTION AT FRAME 02  
 LOOKING TOWARD END NO. 2  
 3/16"=1'-0"

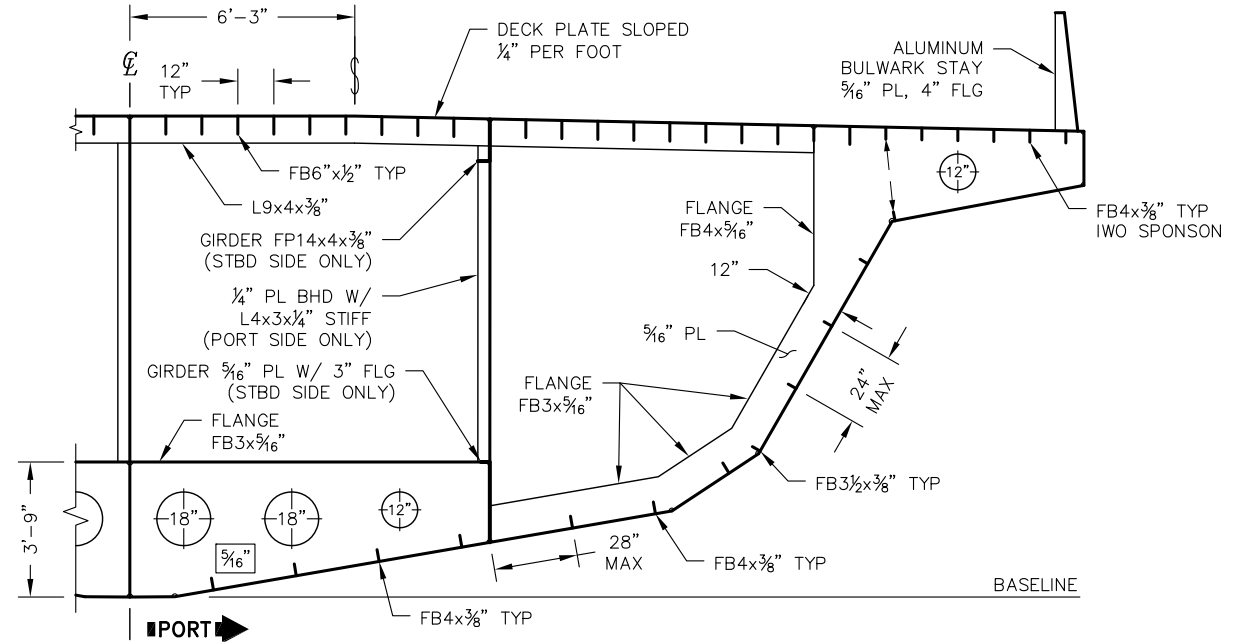

**SECTION 2-3A**  
 SECTION AT FRAME 03  
 LOOKING TOWARD END NO. 2  
 3/16"=1'-0"

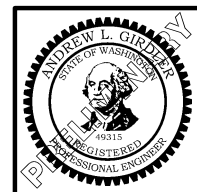

**SKAGIT COUNTY PUBLIC WORKS**  
 MT. VERNON, WASHINGTON  
**GUEMES ISLAND FERRY REPLACEMENT**  
 STRUCTURAL ARRANGEMENT  
 MIDSHIP SECTION



Drawn JCP	Checked ALG	Approved MSM	Size B	Issue Date 2020/09/23
Scale AS NOTED	Drawing Number 17097.02-100-03		Sheet 2	Revision 2 P1

1201 WESTERN AVENUE, SUITE 200  
 SEATTLE, WASHINGTON 98101  
 T+1 206.824.7850 GLOSTEN.COM